262

30.

TERZETTO

Tremate, empi, tremate!

per il

Soprano, Tenore e Basso

con accompagnamento

dell'Orchestra

Composto

da

L. van BEETHOVEN.

Op: 116.

N° 4685. — *Proprietà degli Editori* — Pr. f 3 _ C. M.

VIENNA,

presso S. A. Steiner e Comp:

4061

Beethoven-Archiv
BONN

C 116/3

Allegro.

TERZETTO.

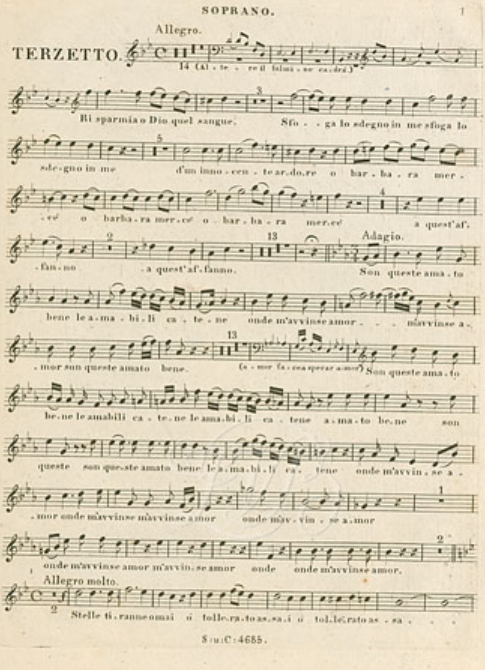

SOPRANO.

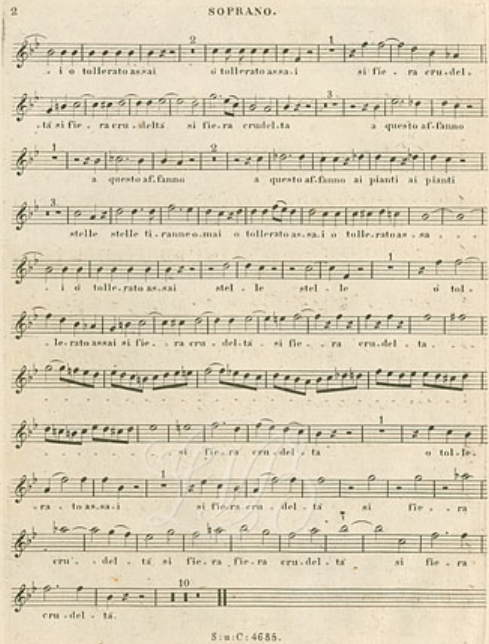
. i o tollerato assai o tollerato assa. i si fie . ra cru. del .
. tà si fie . ra cru . deltà si fie. ra crudel. ta a questo af. fanno
a questo af. fanno a questo af. fanno ai pianti ai pianti
stelle stelle ti . ranne o. mai o tollerato as. sa. i o tolle. rato as . sa . . .
. i o tolle. rato as. sai stel . le stel . le o tol .
. le. rato assai si fie . . ra cru . del. tà . si fie . . ra cru. del . ta . . .
. . . . . si fie. ra cru . del . ta o tol. le.
. ra . to as. sa. i si fie. ra cru . del . tà si fie . . ra
cru' . . del . tà si fie. ra . fie. ra cru. del . tà si fie . ra
cru . del . tà.

TERZETTO.

Allegro.

(Ri-sparmia o Dio quel sangue)

Fa

ch'io sol cada e sangue sfo - - ga lo sdegno in me sfoga lo sde-gno in me

d'un inno-cente ar-do-re o bar-ba-ra mer-ce o barba-ra mer-ce o

bar-ba-ra mer-ce ai pian-ti ai pianti.

Adagio.

Son quest'i-dolo mio quei ca-ri lac-ci oh

Di-o che ci serbava amor - - - - ci serbava amor son questi questi oh Dio!

Son quest'i-dolo mi-o quei cari lacci oh Dio quei ca-ri lacci oh Dio son questi

son questi son quest'i-dolo mio quei ca-ri lacci oh Dio che ci serbava a-

-mor che ci ser-ba-va serbava amor che ci ser-bava a-mor

che ci ser-ba-va a-mor ser-ba-va amor che ci ser-ba-va che ci ser-ba-va a-

-mor.

Allegro molto.

Stelle ti-ranne o-mai ó tol-le-ra-to as-sa-i ó

tol-le-ra-to assa-i ó tol-le-ra-to as-sai

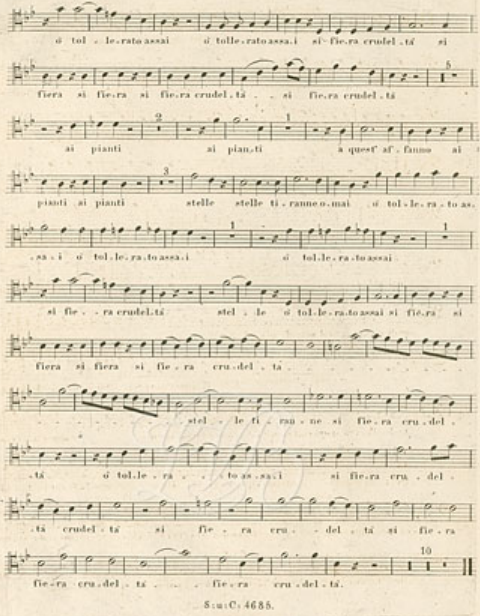
ó tol . le.rato assai ó tolle.rato assa.i si fie.ra crudel . tá si
fiera si fie.ra si fie.ra crudel . tá . . si fie.ra crudel . tá
si pianti si pian.ti a quest' af . fanno ai
pianti si pianti . stelle stelle ti . ranne o . mai ó tol . le . ra . to as .
. sa . i ó tol . le . ra . to assa . i ó tol . le . ra . to assai
si fie . . ra crudel . tá stel . le ó tol . le . ra . to assai si fie . ra si
fiera si fiera si fie . ra cru . del . ta
. . . . stel . le fi . ran . ne si fie . ra cru . del .
. tá ó tol . le . ra . . to as . sa . i si fie . ra cru . del .
. tá crudel . tá si fie . ra cru . . del . tá si fie . ra
fie . ra cru . del . tá . . . fie . ra cru . del . tá .

Allegro.

TERZETTO.

Tre.ma.te empi tre.mate dell' i.re mie se.

.ve.re su quelle fronti al.te.re il fulmi.ne ca.drà dell' i . . re mie se.

.ve.re su quel.le fronti al.te . re il fulmi.ne il fulmi.ne ca.drà

(sfo . ga lo sde . gno in) Ambi fre.na . ti io voglio vit.ti.ma al mio ri.

.go.re vit . . tima al mio ri.go.re tol . gan.si agli occhi mi.ci

quegli abbori.ti sposi ò di maci.gno il cor ò di maci.gno il

cor di ma.ci.gno il cor di ma.ci.gno il cor.

Adagio.

(a.mor . . . ci serba.va amor non questi ama.) E quest' avversi Dei dunque la fe che in

le.i fa.cea sperarmi amor fa.cea sperarmi amor é quest' avver.si

De.i é questa é questa é quest' avversi De.i dunque la fe che in le.i fa.

.cea sperarmi amor facea spe.rarmi amor avversi Dei fa.cea sperarmi amor avversi

De.i fa.cea sperarmi amor facea spe.rarmi amor spe.rar.mi a.mor.

Allegro molto.

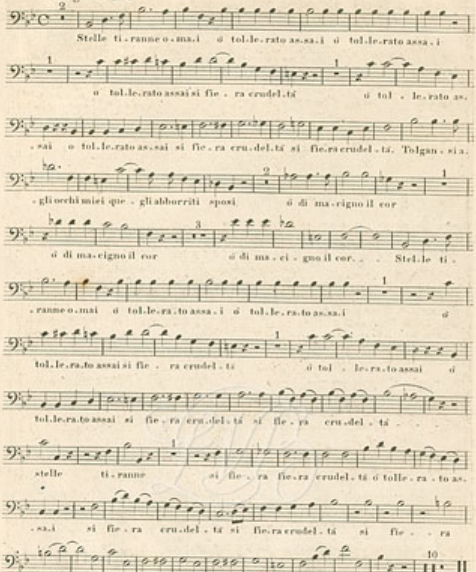

Allegro.

TERZETTO

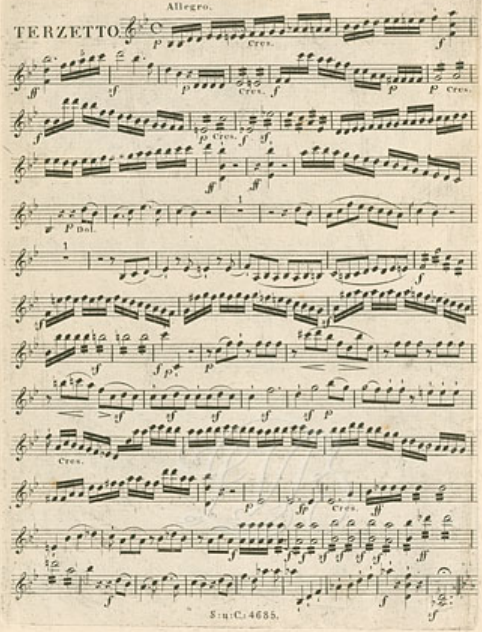

VIOLINO PRIMO.

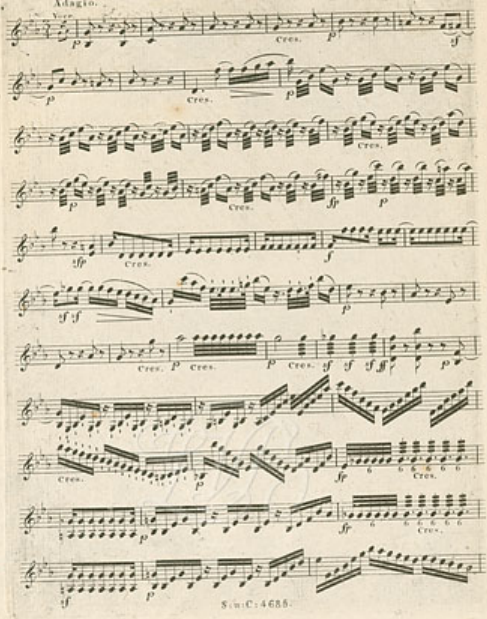

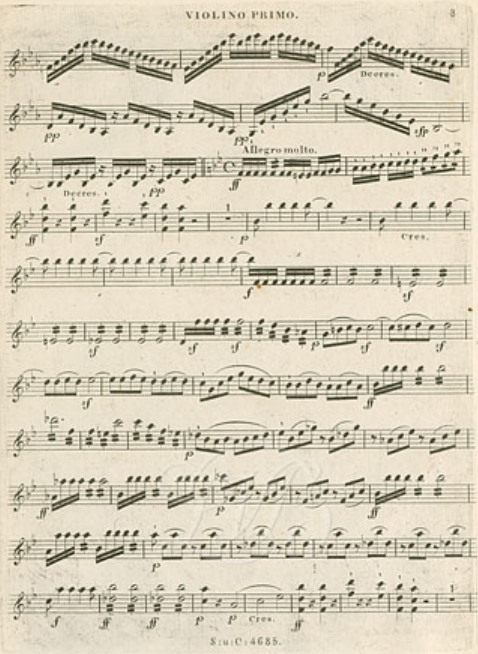
Decres.
Allegro molto.
Decres.
Cres.
Cres.

VIOLINO PRIMO.

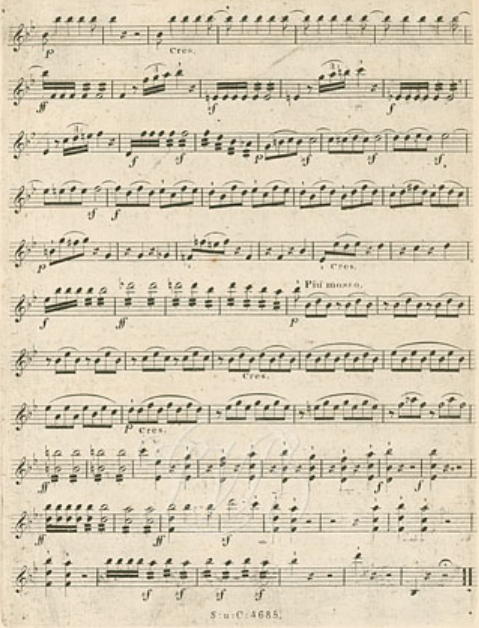

Allegro.

TERZETTO.

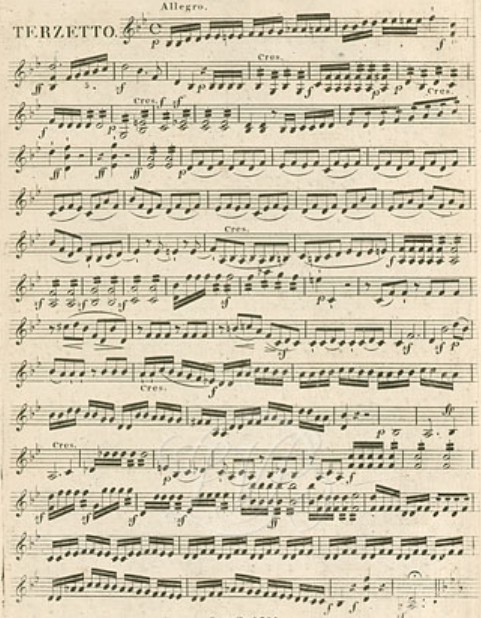

S:u:C: 4685.

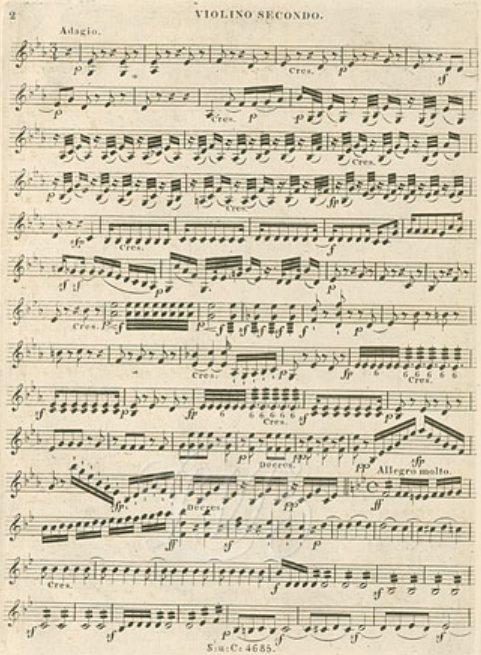
Adagio.
Allegro molto.

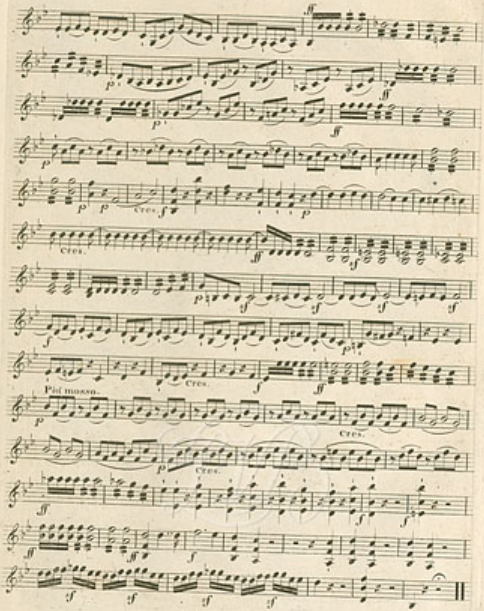
Più mosso.

Allegro.

TERZETTO.

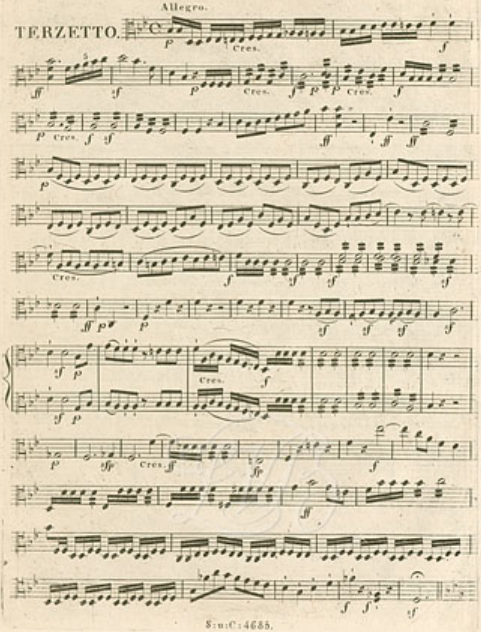

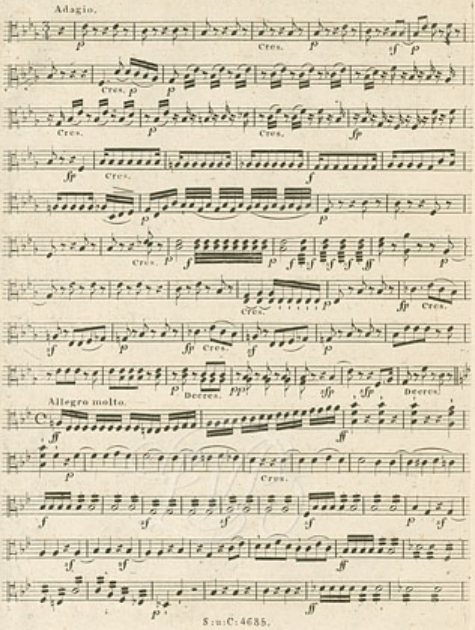
Adagio.
Cres.
Allegro molto.
Cres.

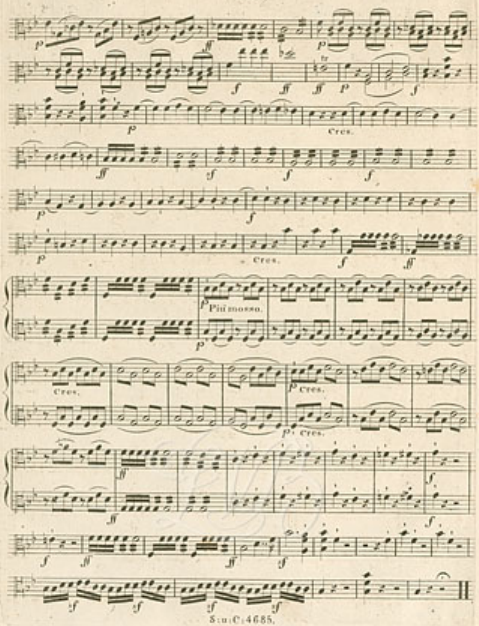
Cres.
Più mosso.
Cres.
Cres.
Cres.
Cres.

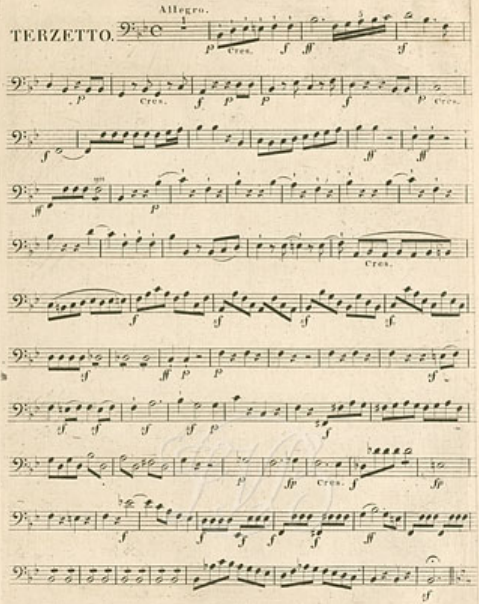
Allegro.
TERZETTO.
p Cres. f ff sf
p Cres. f p p f p Cres.
f ff ff
ff p
Cres.
f sf sf sf
sf ff p p sf
sf sf sf sf p f
p fp Cres. f fp
f f f f ff
sf

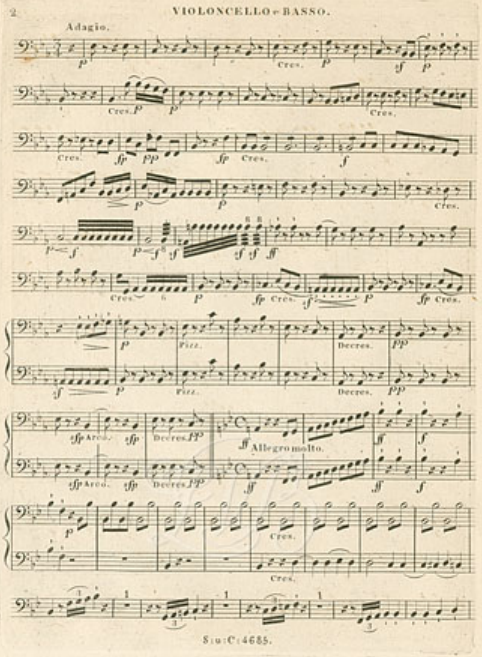
Adagio.
Cres.
Allegro molto.

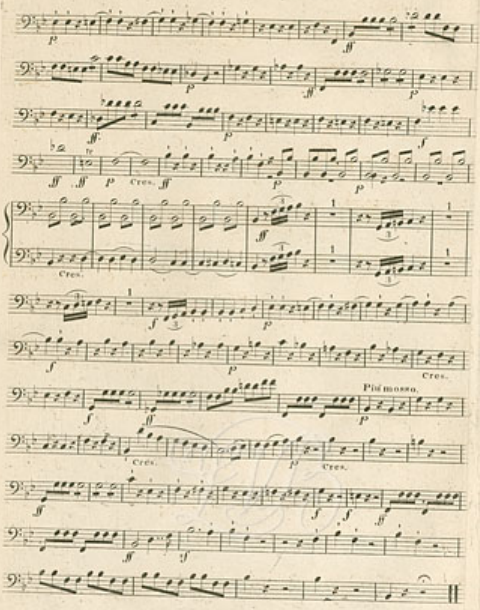
Cres.
Più mosso.
Cres.
Cres.
Cres.

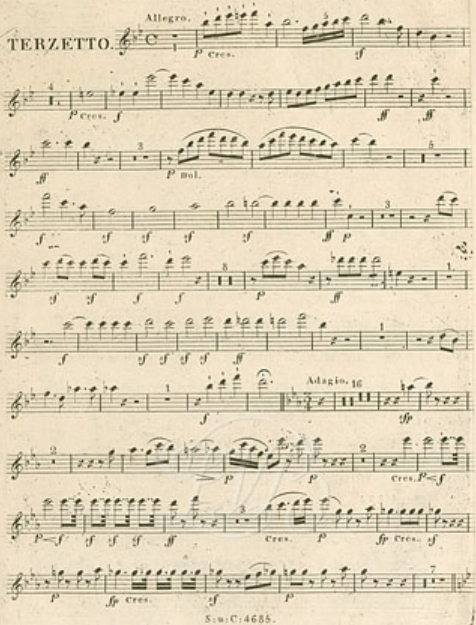
TERZETTO.
Allegro.
Adagio.
S:u:C:4685.

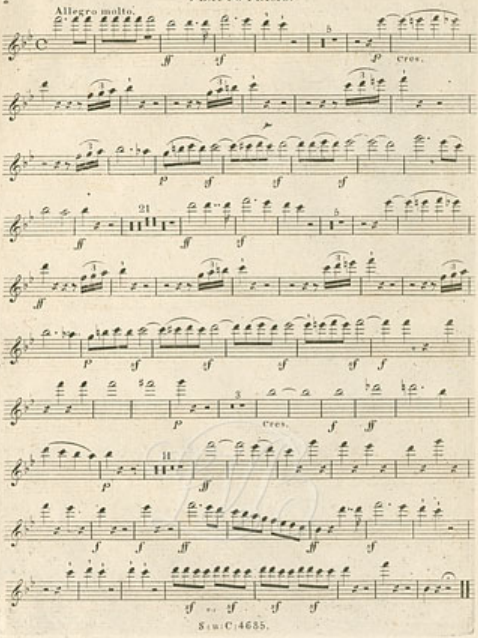
Allegro molto.
cres.
cres.

TERZETTO.

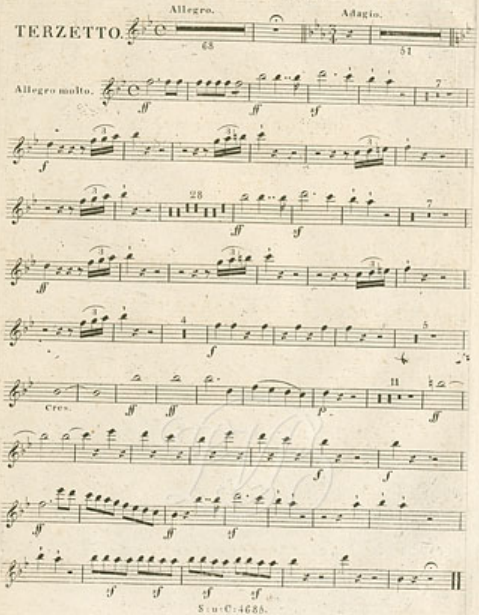

TERZETTO.

Allegro.

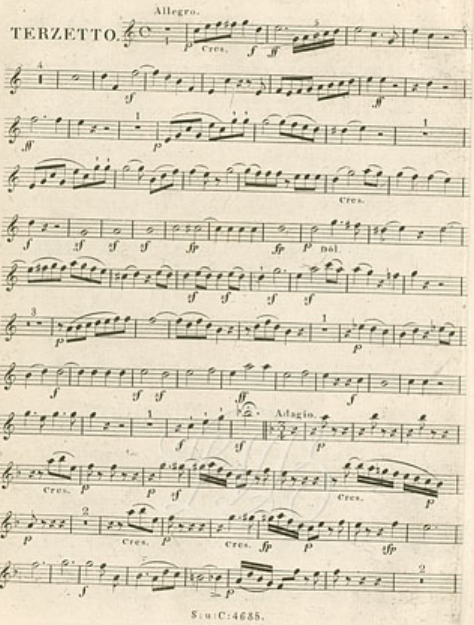

CLARINETTO PRIMO.

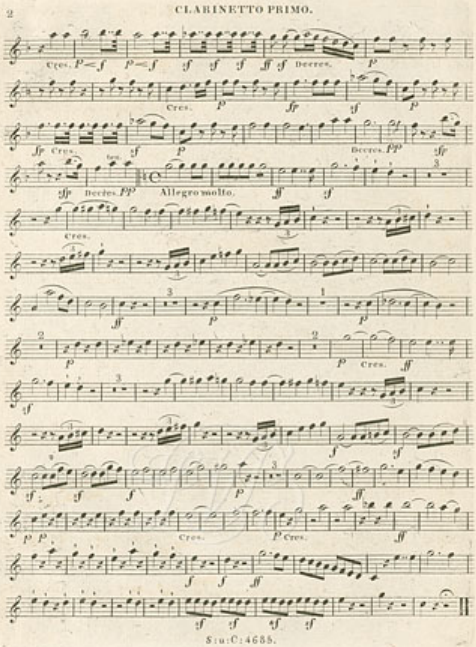

TERZETTO. Allegro.

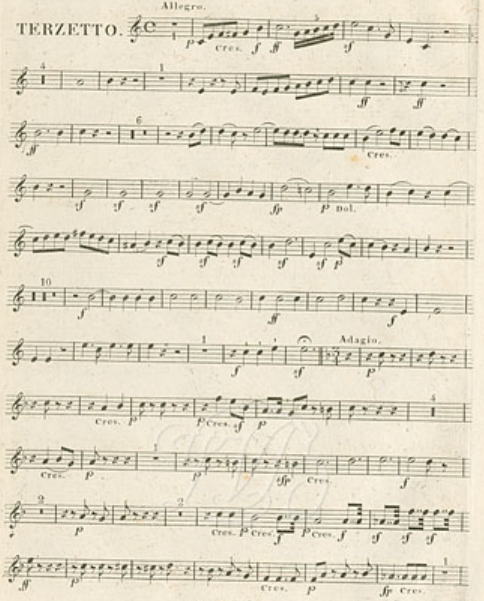

CLARINETTO SECONDO.

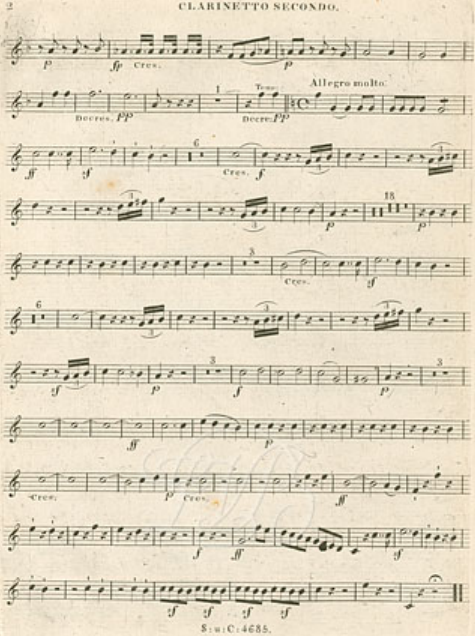

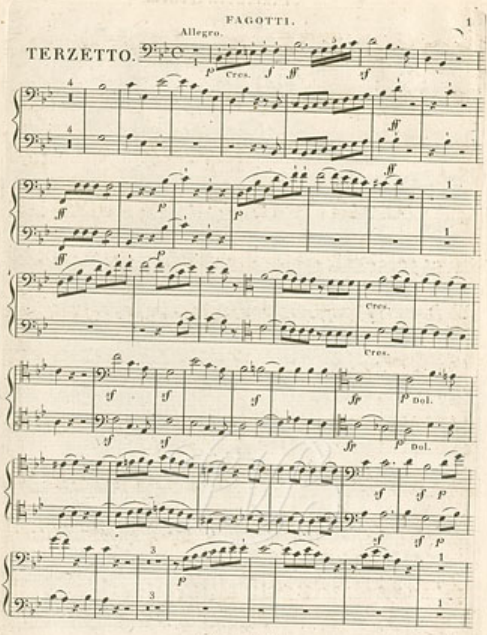
Allegro.
TERZETTO.
Cres.
Cres.
Cres.
Dol.
Dol.

FAGOTTI.

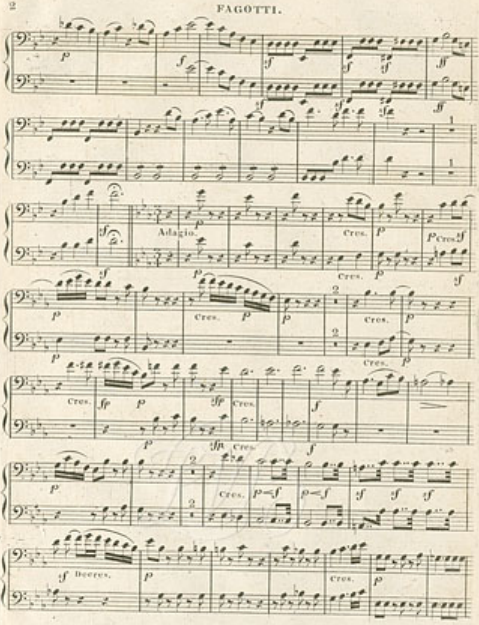

Sig.C:4685.

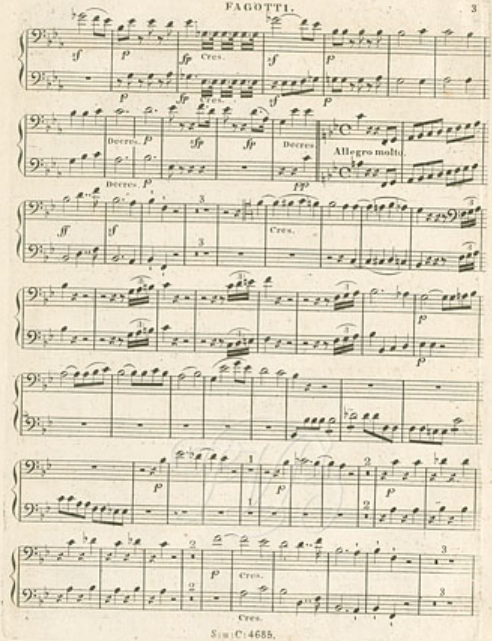
Decres.
Allegro molto.
Cres.

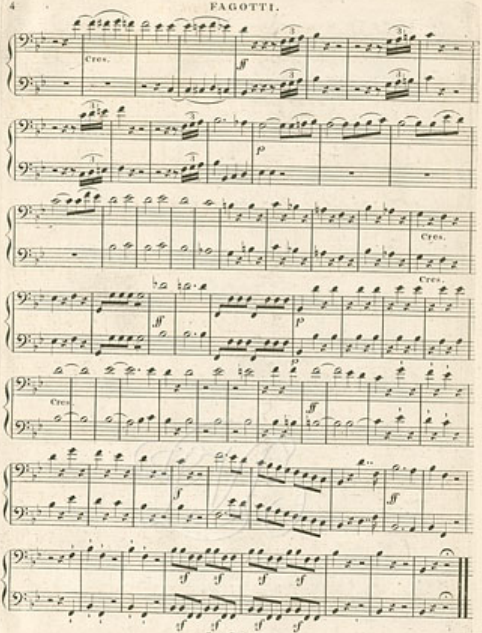
Cres.
ff
p
Cres.
Cres.
ff
p
Cres.
ff
f
ff
sf sf sf sf
sf sf sf sf

Allegro.

TERZETTO.

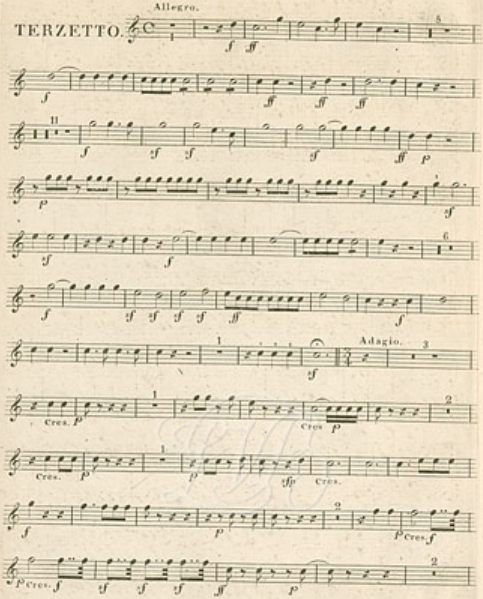

CORNO PRIMO.

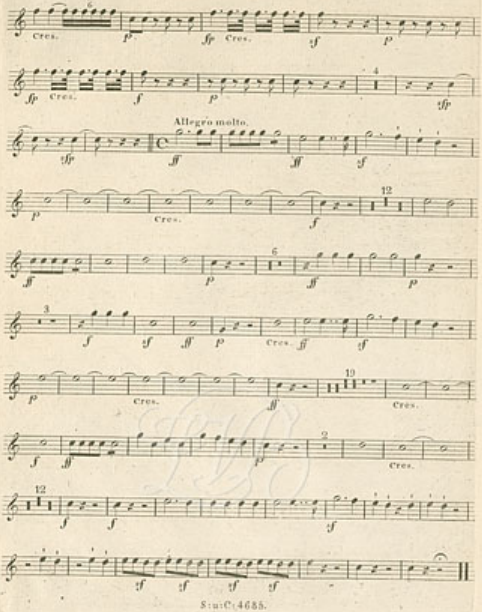

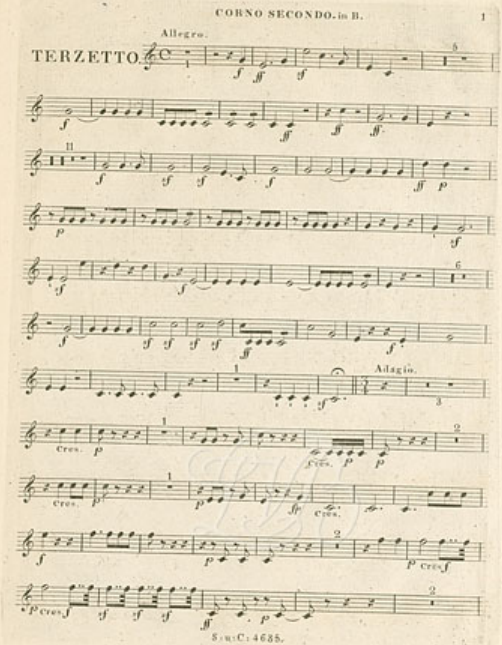
Allegro.
TERZETTO.
Adagio.
cres.
S. u. C. 4685.

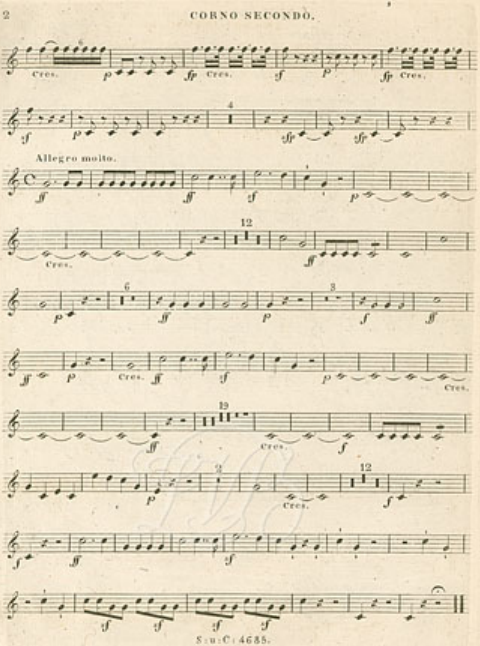
Cres.
Allegro molto.
S:u:C:4635.

TERZETTO. Allegro. Adagio. 51

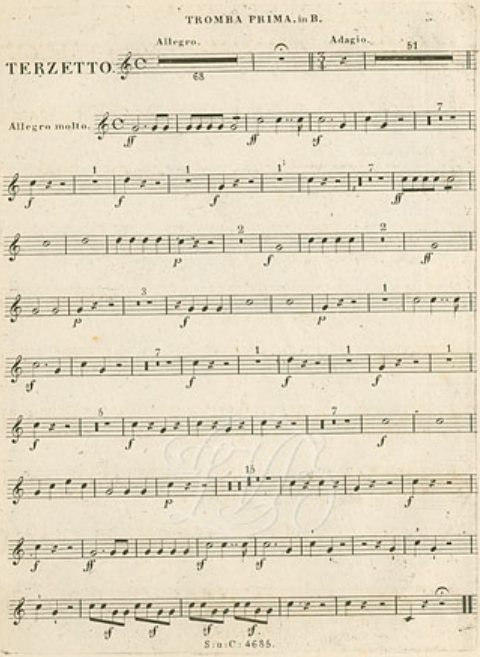

TERZETTO.

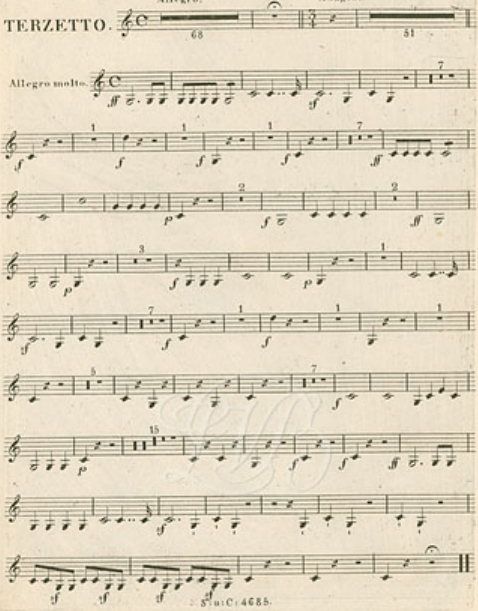

TIMPANI. in B.

TERZETTO.
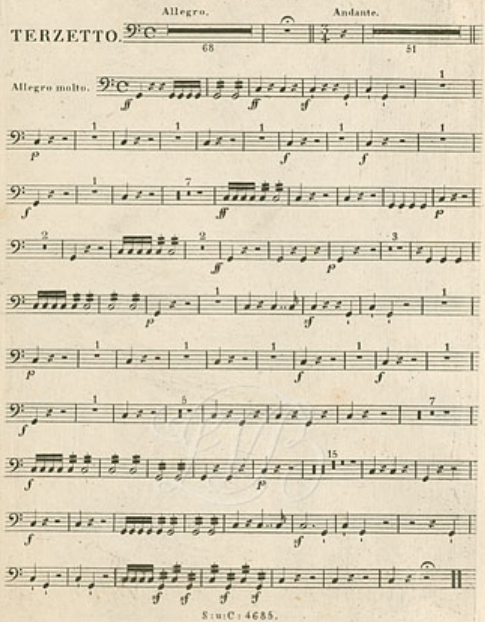
Allegro. Andante.